How does CA AB 1264 categorize foods?

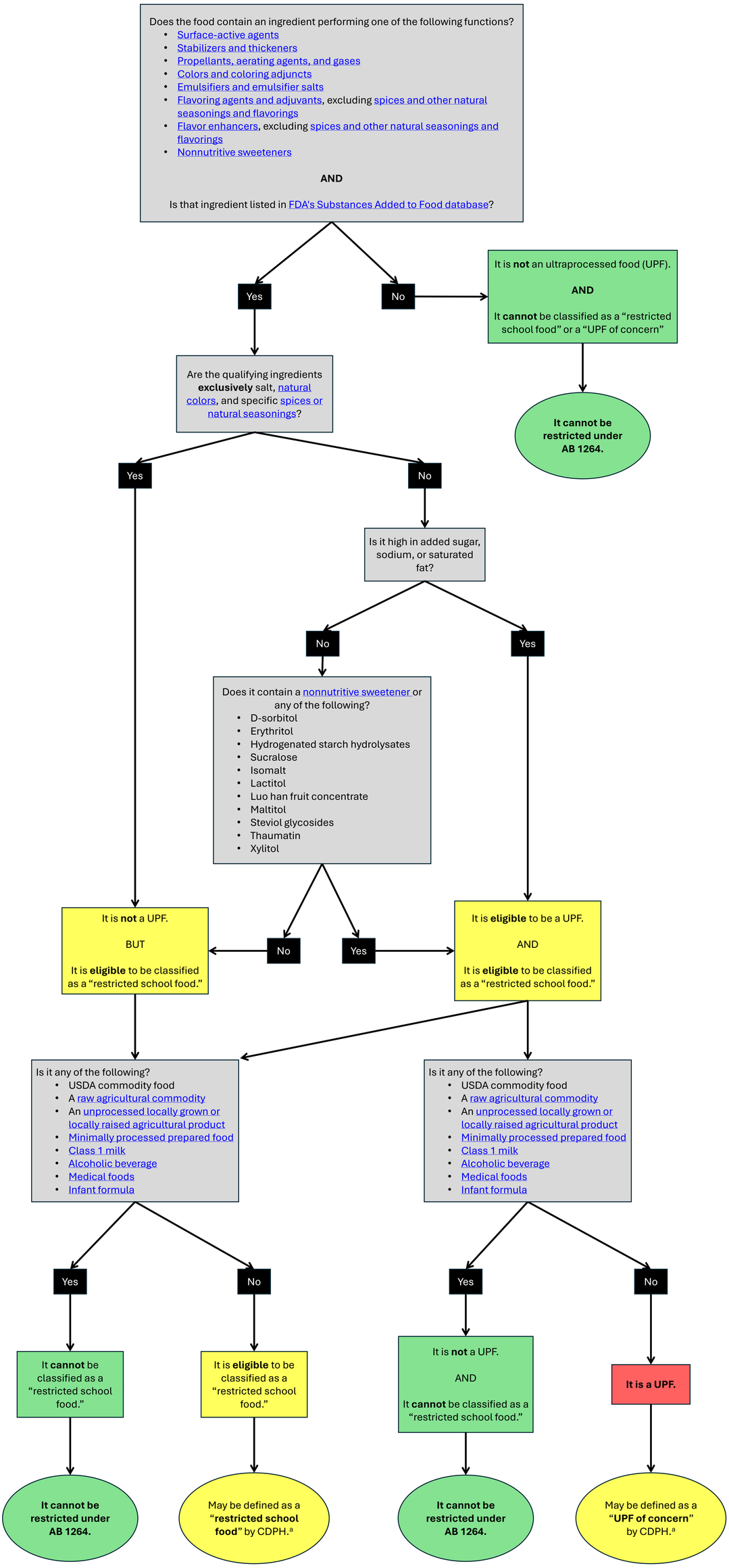

CENTER FOR Science IN THE Public Interest

*[a]**Note**: Only "UPFs of concern" and "restricted school foods" will be prohibited from schools. Decisions regarding which foods are ultimately defined as "UPF of concern" or "restricted school food" are at the discretion of CDPH. This decision tree conveys which foods are eligible to be defined as such by CDPH.*